

**TILlicum RD
2023-11-02**

**between
to**

**BURNSIDE RD AND MADDOCK AVE
2023-11-08**



The data presented here is for information purposes only and should not be considered authoritative for construction, geotechnical, engineering, navigational, legal, or other site-specific uses. Please note that small datasets may skew the calculation of the hourly 85th percentile speed. The information shared is owned by the Transportation Division of the Engineering Department at the District of Saanich. Accuracy is not guaranteed.

This document contains:

Overview

Vehicle Volume Summary

Vehicle Speed Summary

Vehicle Classification Summary

Overview

TILlicum Rd between BURNSIDE RD AND MADDOCK AVE
2023-11-02 to 2023-11-08



Location Map

| Metric | NB | SB | Combined |
|-----------------------------------|------|------|----------|
| Average Traffic Volume (weekdays) | 8264 | 7779 | 16043 |
| Average Speed (km/h) | 42 | 43 | 42 |

| Weather Information | Value |
|---------------------|---------|
| Minimum Temperature | 1.0 °C |
| Maximum Temperature | 16.3 °C |
| Total Precipitation | 27.0 mm |

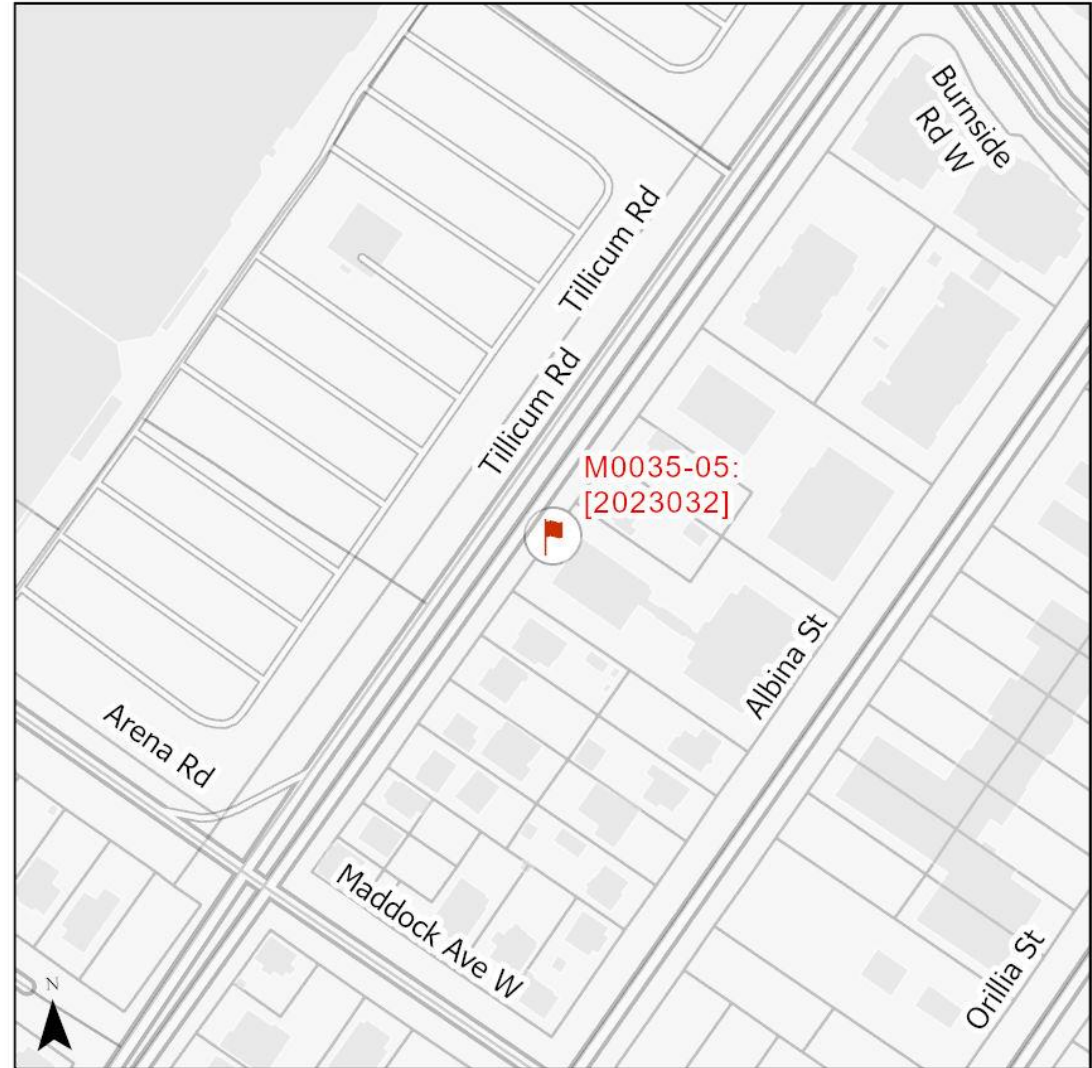

Vehicle Volume Summary



Start Date: 2023-11-02
 Start Time: 12:00:00 AM
 Station ID: M0035-05

Location: TILLCUM RD Between BURNSIDE RD AND MADDOCK AVE

| DATE: | 2023-11-06 | | 2023-11-07 | | 2023-11-08 | | 2023-11-02 | | 2023-11-03 | | WK AVG | | WK AVG | HOURLY | | | | |
|-------------------------------|--------------|-------------|--------------|-------------|-----------------|-------------|------------------------|-------------|------------------------------|-------------|------------------------------|-------------|--------------|---------------|------|--|-------|--|
| | MON | | TUE | | WED | | THURS | | FRI | | NB | SB | CH 1+2 | % | | | | |
| Time: | NB | SB | NB | SB | NB | SB | NB | SB | NB | SB | NB | SB | | | | | | |
| 12-1 AM | 60 | 67 | 62 | 66 | 70 | 74 | 39 | 36 | 39 | 38 | 54 | 56 | 110 | 0.7% | | | | |
| 1-2 AM | 25 | 34 | 27 | 47 | 36 | 36 | 15 | 22 | 29 | 18 | 26 | 31 | 58 | 0.4% | | | | |
| 2-3 AM | 21 | 20 | 21 | 19 | 25 | 17 | 20 | 18 | 12 | 16 | 20 | 18 | 38 | 0.2% | | | | |
| 3-4 AM | 14 | 22 | 15 | 13 | 12 | 8 | 28 | 17 | 30 | 20 | 20 | 16 | 36 | 0.2% | | | | |
| 4-5 AM | 20 | 10 | 27 | 16 | 26 | 13 | 45 | 32 | 38 | 23 | 31 | 19 | 50 | 0.3% | | | | |
| 5-6 AM | 34 | 25 | 41 | 28 | 31 | 23 | 80 | 93 | 105 | 91 | 58 | 52 | 110 | 0.7% | | | | |
| 6-7 AM | 97 | 85 | 81 | 99 | 91 | 98 | 214 | 369 | 213 | 335 | 139 | 197 | 336 | 2.1% | | | | |
| 7-8 AM | 240 | 349 | 233 | 363 | 236 | 330 | 447 | 468 | 436 | 458 | 318 | 394 | 712 | 4.4% | | | | |
| 8-9 AM | 491 | 530 | 507 | 500 | 493 | 518 | 604 | 459 | 589 | 481 | 537 | 498 | 1034 | 6.4% | | | | |
| 9-10 AM | 603 | 453 | 605 | 457 | 630 | 457 | 448 | 406 | 502 | 409 | 558 | 436 | 994 | 6.2% | | | | |
| 10-11 AM | 431 | 377 | 433 | 469 | 459 | 442 | 409 | 408 | 472 | 435 | 441 | 426 | 867 | 5.4% | | | | |
| 11-12 PM | 458 | 432 | 468 | 416 | 515 | 515 | 437 | 453 | 517 | 535 | 479 | 470 | 949 | 5.9% | | | | |
| 12-1 PM | 456 | 420 | 497 | 507 | 509 | 557 | 511 | 480 | 560 | 489 | 507 | 491 | 997 | 6.2% | | | | |
| 1-2 PM | 474 | 492 | 508 | 481 | 531 | 480 | 505 | 464 | 621 | 565 | 528 | 496 | 1024 | 6.4% | | | | |
| 2-3 PM | 482 | 451 | 517 | 482 | 537 | 519 | 652 | 501 | 678 | 565 | 573 | 504 | 1077 | 6.7% | | | | |
| 3-4 PM | 619 | 471 | 637 | 512 | 639 | 556 | 749 | 538 | 783 | 592 | 685 | 534 | 1219 | 7.6% | | | | |
| 4-5 PM | 762 | 630 | 812 | 592 | 872 | 613 | 799 | 708 | 704 | 638 | 790 | 636 | 1426 | 8.9% | | | | |
| 5-6 PM | 765 | 590 | 879 | 633 | 781 | 625 | 666 | 641 | 578 | 607 | 734 | 619 | 1353 | 8.4% | | | | |
| 6-7 PM | 607 | 586 | 705 | 621 | 589 | 620 | 458 | 552 | 452 | 528 | 562 | 581 | 1144 | 7.1% | | | | |
| 7-8 PM | 384 | 463 | 436 | 549 | 498 | 541 | 351 | 398 | 361 | 378 | 406 | 466 | 872 | 5.4% | | | | |
| 8-9 PM | 289 | 316 | 301 | 391 | 347 | 434 | 271 | 292 | 231 | 279 | 288 | 342 | 630 | 3.9% | | | | |
| 9-10 PM | 226 | 273 | 238 | 266 | 268 | 281 | 279 | 217 | 220 | 173 | 246 | 242 | 488 | 3.0% | | | | |
| 10-11 PM | 148 | 179 | 216 | 212 | 215 | 190 | 123 | 116 | 179 | 169 | 176 | 173 | 349 | 2.2% | | | | |
| 11-12 AM | 136 | 108 | 115 | 102 | 1 | 0 | 71 | 77 | 117 | 115 | 88 | 80 | 168 | 1.0% | | | | |
| LANES | 7842 | 7383 | 8381 | 7841 | 8411 | 7947 | 8221 | 7765 | 8466 | 7957 | 8264 | 7779 | 16043 | 100.0% | | | | |
| TOTAL | 15225 | | 16222 | | 16358 | | 15986 | | 16423 | | 16043 | | | | | | | |
| | MON | | TUE | | WED | | THURS | | FRI | | WK AVG | | | | | | | |
| MAX. 7 - 9 am PEAK | 1034 | | 6.4% | | between 8-9 AM | | 6472 | | 6 HR TOTAL | | 2 HOUR PEAK INTERVALS | | | | | | | |
| MAX. 7 - 11 am PEAK | 1034 | | 6.4% | | between 8-9 AM | | 4525 | | 4 HR TOTAL | | 2 HR AM (7 - 9 AM) | | | | | | | |
| MAX. 11 am - 1 pm PEAK | 997 | | 6.2% | | between 12-1 PM | | 24 HOUR FACTORS | | 2 HR NOON (11 - 1 PM) | | VEH / HR | | | | | | | |
| MAX. 11 am - 3 pm PEAK | 1077 | | 6.7% | | between 2-3 PM | | | | | | 11-12 PM | | 949 | | 1746 | | 10.9% | |
| MAX. 4 - 6 pm PEAK | 1426 | | 8.9% | | between 4-5 PM | | 2.48 | | 6-24 HR FACT. | | 2 HR PM (4 - 6 PM) | | | | | | | |
| MAX. 3 - 6 pm PEAK | 1426 | | 8.9% | | between 4-5 PM | | 3.55 | | 4-24 HR FACT. | | VEH / HR | | | | | | | |
| | | | | | | | | | | | 4-5 PM | | 1426 | | 2779 | | 17.3% | |
| | | | | | | | | | | | 5-6 PM | | 1353 | | | | | |

Vehicle Speed Summary



Station ID: M0035-05
 Location: TILLCUM RD Between BURNSIDE RD AND MADDOCK AVE
 Dates: 2023-11-02 to 2023-11-08

| Bin Number | 1 | 2 | 3 | 4 | 5 | 6 | 7 | 8 | 9 | 10 | 11 | 12 | 13 | 14 |
|---------------|------|-------|-------|-------|-------|-------|-------|-------|-------|-------|-------|-------|-------|---------|
| Bin Speeds | 1-20 | 21-25 | 26-30 | 31-35 | 36-40 | 41-45 | 46-50 | 51-55 | 56-60 | 61-65 | 66-70 | 71-80 | 81-90 | 91-9999 |
| Count Total | 1926 | 2484 | 6369 | 17444 | 19356 | 16158 | 23031 | 13369 | 6283 | 1609 | 529 | 170 | 24 | 4 |
| Percent Total | 2% | 2% | 6% | 16% | 18% | 15% | 21% | 12% | 6% | 1% | 0% | 0% | 0% | 0% |

| Movements | Above 30 km/h | Above 40 km/h | Above 50 km/h |
|-----------|---------------|---------------|---------------|
| NB | 91% | 49% | 22% |
| SB | 89% | 64% | 18% |
| Combined | 90% | 56% | 20% |

| Movements | Average Speed | 85th Percentile Speed | 95th Percentile Speed |
|-----------|---------------|-----------------------|-----------------------|
| NB | 42 km/h | 53 km/h | 58 km/h |
| SB | 43 km/h | 51 km/h | 56 km/h |
| Combined | 43 km/h | 51 km/h | 56 km/h |

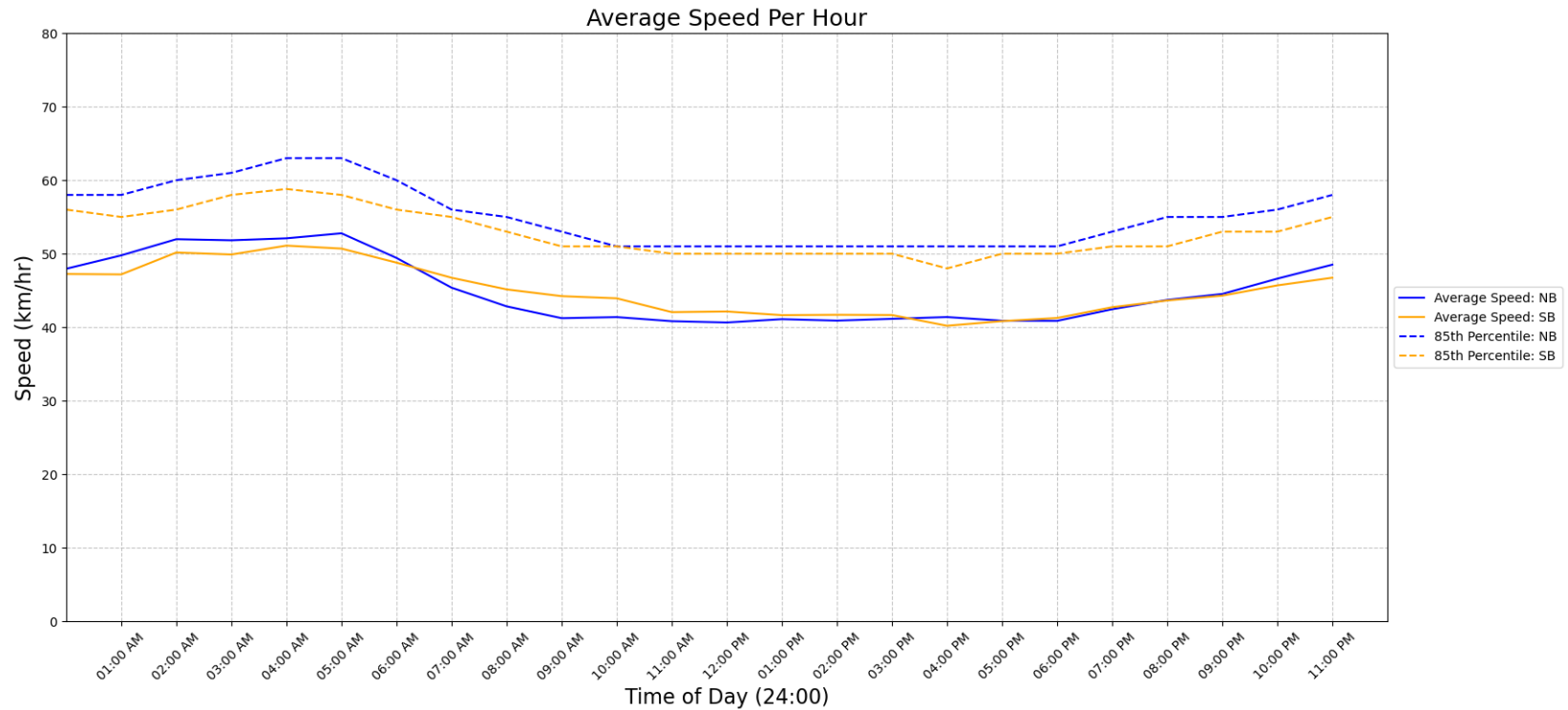

Vehicle Class Summary

Station ID M0035-05
 Location: TILLICUM RD Between BURNSIDE RD AND MADDOCK AVE
 Dates: 2023-11-02 to 2023-11-08



| Classification | Bicycle | Motorcycle | Car & Light Goods Vehicles | Buses & Single Unit Truck | Trailer Truck | Multi-trailer truck |
|----------------|-------------|----------------|----------------------------|---------------------------|------------------|---------------------|
| Length | 0m to 1.80m | 1.81m to 2.00m | 2.01m to 7.00m | 7.00m to 15.20m | 15.20m to 22.50m | 22.51m to 999m |

| Movement | Classification | | | | | | Total |
|---------------------|----------------|------------|----------------------------|---------------------------|---------------|---------------------|---------|
| | Bicycle | Motorcycle | Car & Light Goods Vehicles | Buses & Single Unit Truck | Trailer Truck | Multi-trailer truck | |
| NB | 2549 | 291 | 50302 | 2281 | 104 | 12 | 55539 |
| SB | 1939 | 269 | 48716 | 2126 | 139 | 28 | 53217 |
| Total | 4488 | 560 | 99018 | 4407 | 243 | 40 | 108756 |
| Percentage of Total | 4.13% | 0.51% | 91.05% | 4.05% | 0.22% | 0.04% | 100.00% |